

Agenda 4 – Matters Arising

4.1 – Re-consultation

22/00562/FUL - Erection of rear two storey extension following demolition of single storey rear extension – 7 Vane Road, Shrewsbury

STC Decision – Objection – Meeting Date 15.03.2022

The Town Council has concerns about the extent to which the loss of light and privacy of the neighbouring property is compromised with this application, particularly given the size and scale of the proposed extension.

Elevations on next 4 slides

Proposed block
plan



Existing elevations



Existing Front Elevation
1:100 @ A3



Existing Side Elevation
1:100 @ A3



Existing Rear Elevation
1:100 @ A3

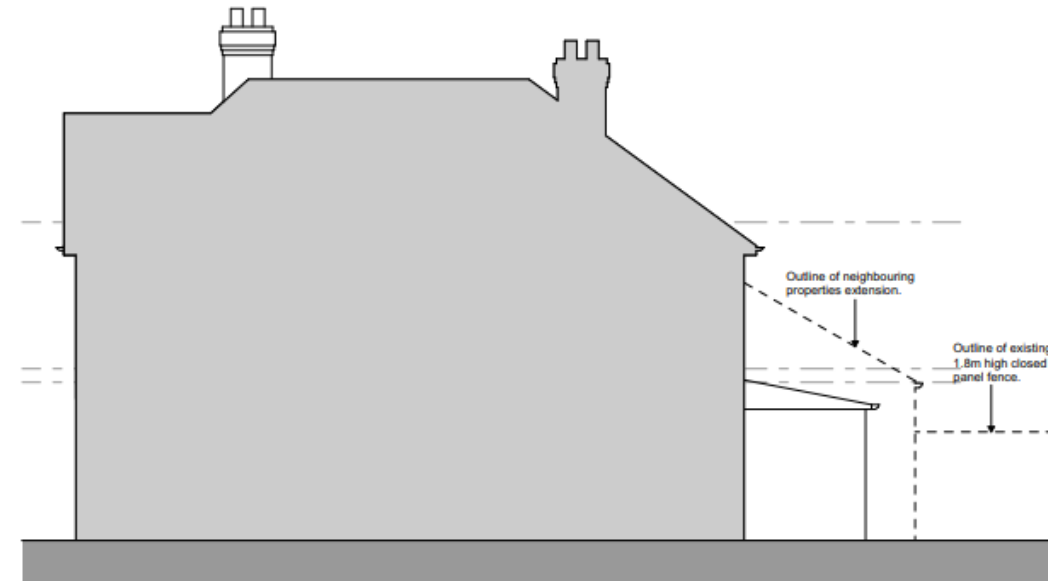

Existing Side Elevation
1:100 @ A3

Original
proposed
elevations



Proposed Front Elevation
1:100 @ A3

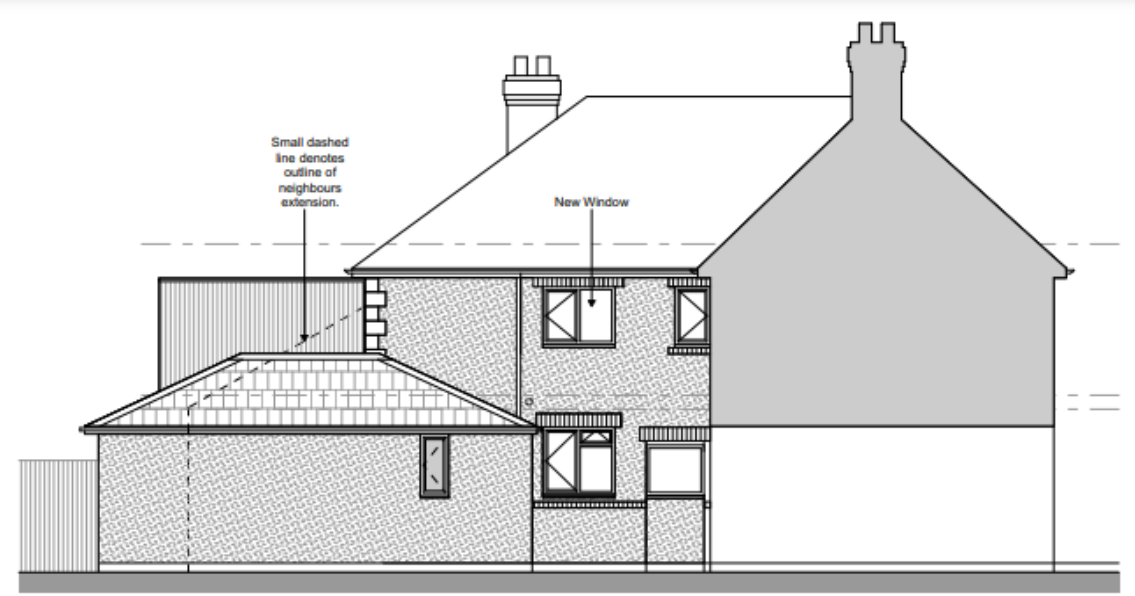

Proposed Side Elevation
1:100 @ A3

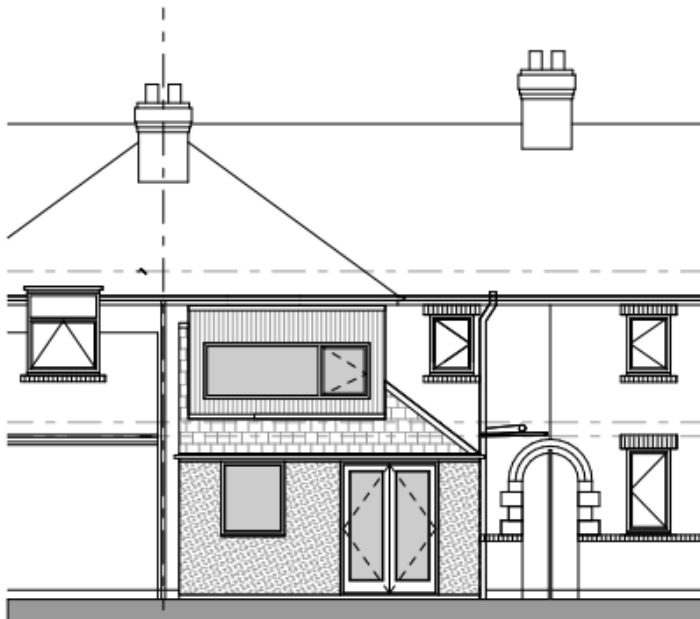

Proposed Rear Elevation
1:100 @ A3

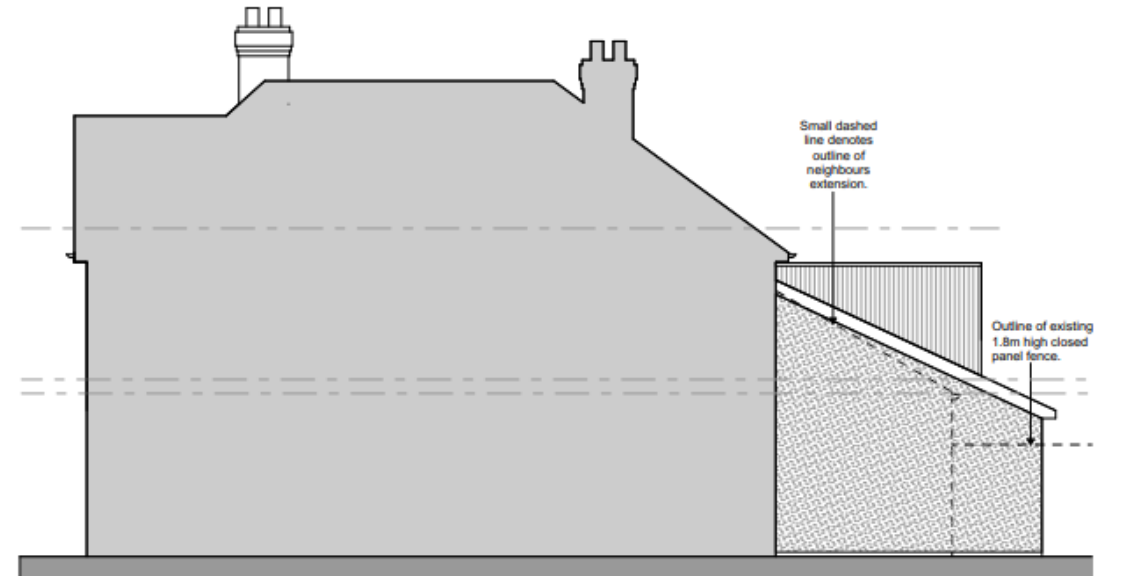

Proposed Side Elevation
1:100 @ A3

Proposed
elevations –
March 2022



Proposed Front Elevation
1:100 @ A3

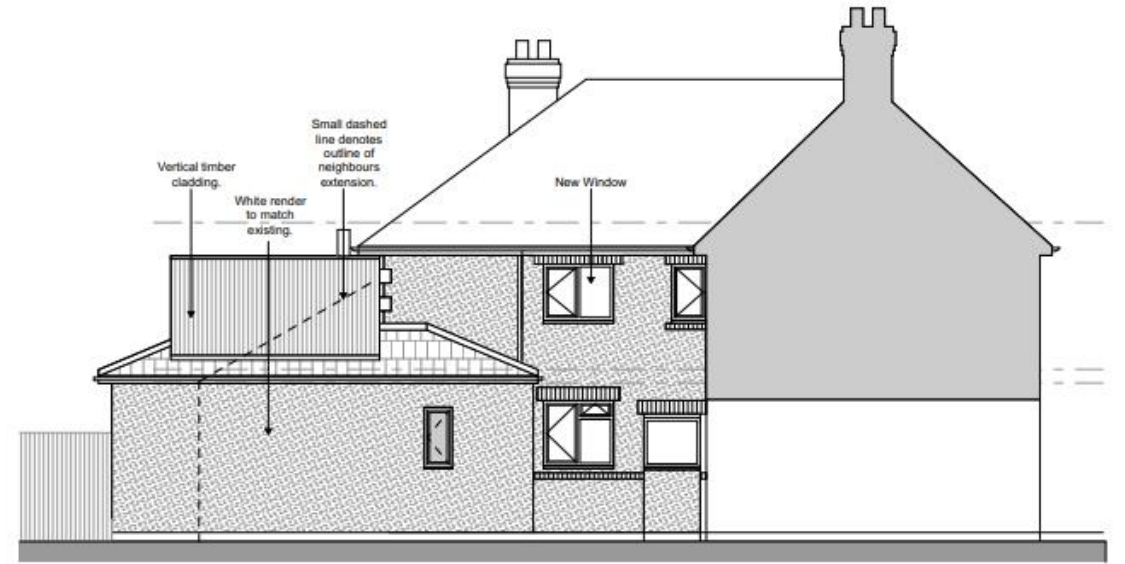

Proposed Side Elevation
1:100 @ A3

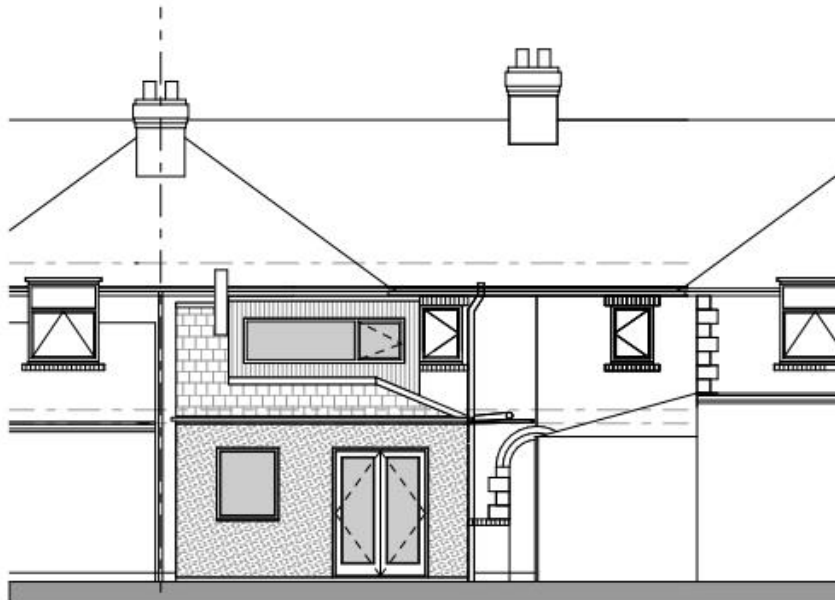

Proposed Rear Elevation
1:100 @ A3

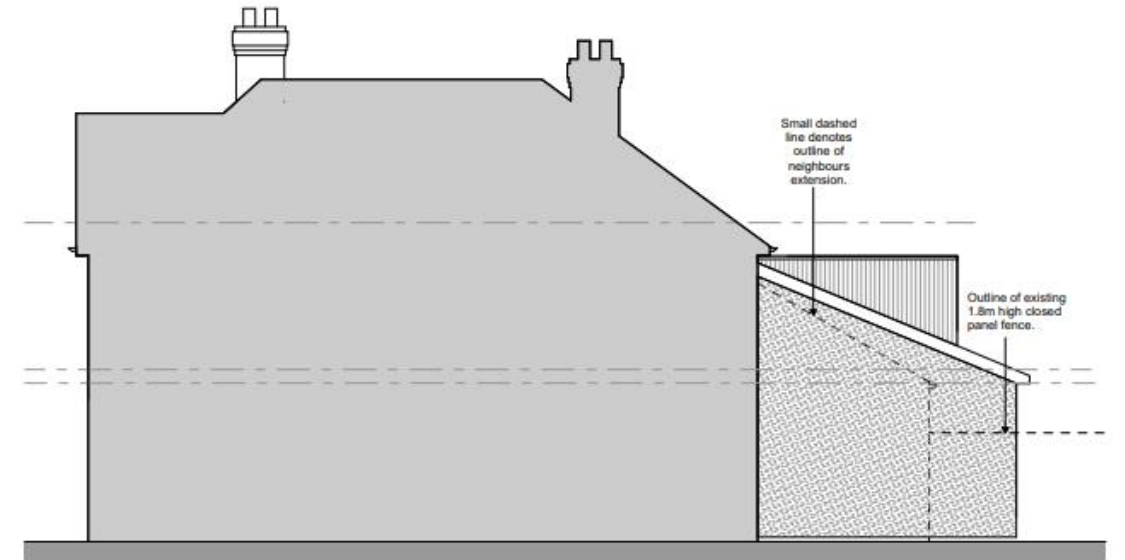

Proposed Side Elevation
1:100 @ A3